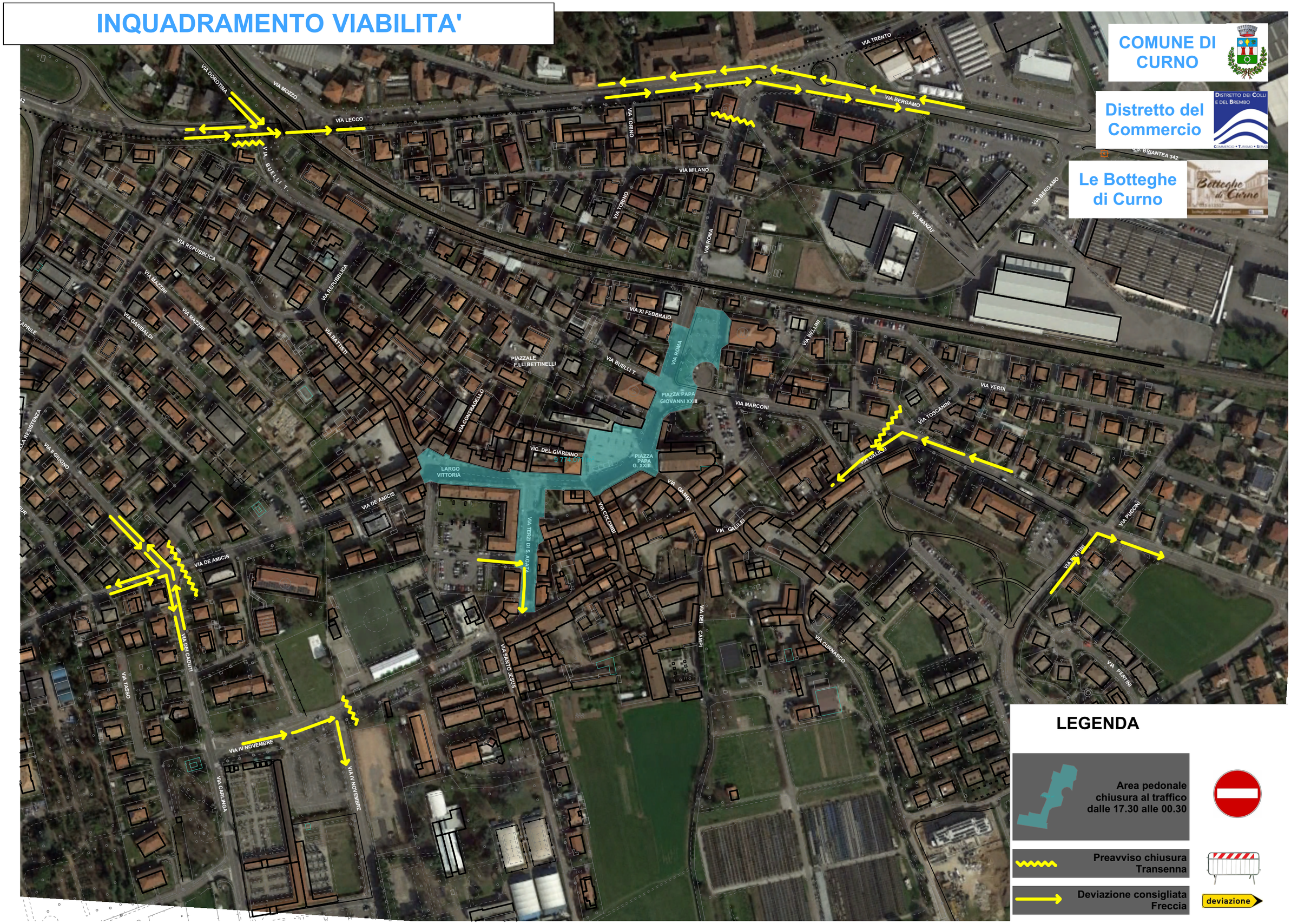INQUADRAMENTO VIABILITA'